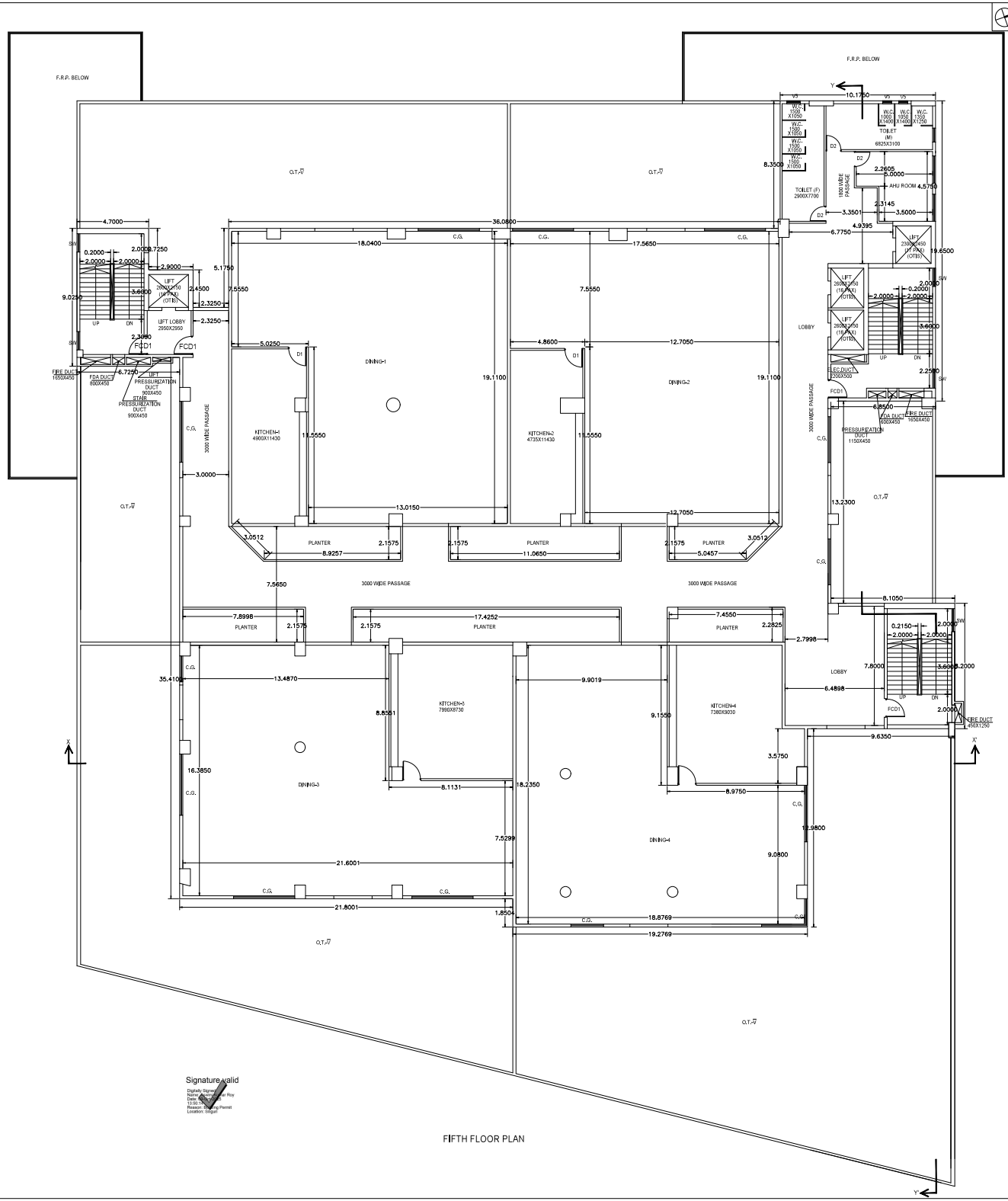

Signature valid
Digitally Signed
Name: Sourav Kumar Roy
Date: 2026.03.27 15:06:18 +05'30'
Reason: Building Permit
Location: Siliguri

FIFTH FLOOR PLAN

SCHEDULE OF WINDOWS				
MKG.	SILL	LINTEL	SIZE	
W1	350	2250	2100X1900	
W2	350	2250	1800X1900	
W3	350	2250	1200X1900	
W4	350	2250	850X1900	
W5	1100	2250	1200X1150	
W5A	1100	2250	850X1150	
W5B	1100	2250	600X1150	
W5C	1100	2250	1050X1150	
W6	1250	2250	850X1000	
W6A	1250	2250	800X1000	
W6B	1250	2250	800X1000	
W6C	1250	2250	850X1000	
W7	1450	2250	550X800	
W9	1050	2150	850X1100	
W10	1250	2150	600X900	
W11	1250	2150	450X900	
W12	350	2250	2400X1900	
W13	350	2250	925X1900	
SW	350	2250	1200X1900	
SW1	350	2250	1050X1900	
V	2300	2700	750X400	
V1	2300	2700	3000X400	
V2	2300	2700	2450X400	
V3	2300	2700	1775X400	
V4	2300	2700	900X400	
V5	2300	2700	600X400	
C.G.	AS PER ELEVATION			

SCHEDULE OF DOORS			
D1	-	2450	1200X2450
D1A	-	2250	1200X2250
D2	-	2450	1000X2450
D2A	-	2250	1000X2250
D3	-	2250	900X2250
D4	-	2250	850X2250
D5	-	2150	750X2150
D5A	250	2250	750X2000
D6	250	2400	1000X2100
D6A	250	2250	1100X2000
D6B	-	2150	1200X2150
D7	-	2250	1100X2250
D8	-	2150	900X2150
SD1	-	2250	3000X2250
SD2	-	2250	2400X2250
SD3	-	2250	1800X2250
SD4	-	2250	1300X2250
DD1	-	2450	2000X2450
DW1A	-	2250	2000X2250
DW2	-	2250	1200X2250
DW3	-	2250	1800X2250
DW3A	-	2250	1800X2250
FCD	-	2250	1200X2250
FCD1	-	2250	1200X2250
FCD2	-	2250	1125X2250
R.S.	AS PER DETAILING		
DW	AS PER DETAILING		

★ FOR MECHANICAL VENTILATION & ARTIFICIAL LIGHTING

SP FOR AUTOMATIC SPRINKLER SYSTEM

CERTIFICATE OF OWNER

Declare that I shall not alter or make any addition or alteration to this plan. Declare that I have gone through the rules and regulations of the relevant authority and also undertake to abide by those rules and regulations during and after the construction of the building. I may appoint an LBS/ technical person for supervision during construction.

SIGNATURE OF OWNER

CERTIFICATE OF STRUCTURAL STABILITY

I hereby certify that the foundation and superstructure of the building proposed for construction on plot: 82,82/298, 81/297 (RS); 555, 611 (LR), of Mouza Dabgram, Ward no- 42 under the jurisdiction of Siliguri Municipal Corporation have been personally inspected and so designed by me will make Such foundation and superstructure safe in all respect including the consideration of bearing capacity and settlement of soil and other conditions, if any, conforming to all stipulations of all relevant IS codes of Practice and National Building Code.

SIGN.OF STRUC.ENGINEER | SIGN.OF GEO-TECH. ENGINEER

CERTIFICATE OF STRUCTURAL REVIEWER

I do hereby certify that the building site proposed for construction at Plot No: 82,82/298, 81/297 (RS); 555, 611 (LR) of Mouza Dabgram, Ward no- 42 under the jurisdiction of Siliguri Municipal Corporation has been visited by me and all the designs, drawings, Soil Test Report and Load Test Results for foundation and superstructure have been duly reviewed conforming to stipulations of all latest relevant IS codes of Practice and National Building Code and it is found that everything is completely.

SIGN.OF STRUC.REVIEWER

CERTIFICATE OF ARCHITECT

I do hereby certify that plans, elevations and sections and other structural details of the proposed building on sevoke road, Plot no: 82,82/298, 81/297 (RS); 555, 611 (LR), of Mouza Dabgram, Ward no- 42 under the jurisdiction of Siliguri Municipal Corporation have been prepared in conformity with all relevant provisions under the west Bengal Municipal (Building) Rule, 2007. This is also to certify that all relevant No Objection Certificates from the respective Authorities such as, Fire and Emergency Services Department, Airport Authority, Pollution Control Board, Telecommunication Department etc. as applicable in this regard, are also enclosed with the application of seeking approval of the plan to construct/reconstruct/ addition to/ alteration of the building on the said plot.

SIGN.OF ARCHITECT

TITLE-
FIFTH FLOOR PLAN
MERCANTILE BLOCK

PROJECT:
REVISED PLAN OF (B+L.G.+U.G.+V.) STORIED MERCANTILE BLOCK OF A RESIDENTIAL CUM COMMERCIAL COMPLEX COMPRISING (G+XIII) STORIED RESIDENTIAL BLOCK, (G+VIII) STORIED M.L.C.P. BLOCK, (B+L.G.+U.G.+V.) STORIED MERCANTILE BLOCK AT SEVOK ROAD, WARD NO-42, SILIGURI DIST. - JALPAIGURI

ARCHITECTS
AGRAWAL & AGRAWAL
BARODA KOLKATA

SCALE	DATE	DEALT	CHECKED
1 : 100	10.12.24	TANIA	SOURAV & BEDA